Appendix B – Exhibits of Retained Alignment Options and Modified Primary Alignment Carried Forward in EA

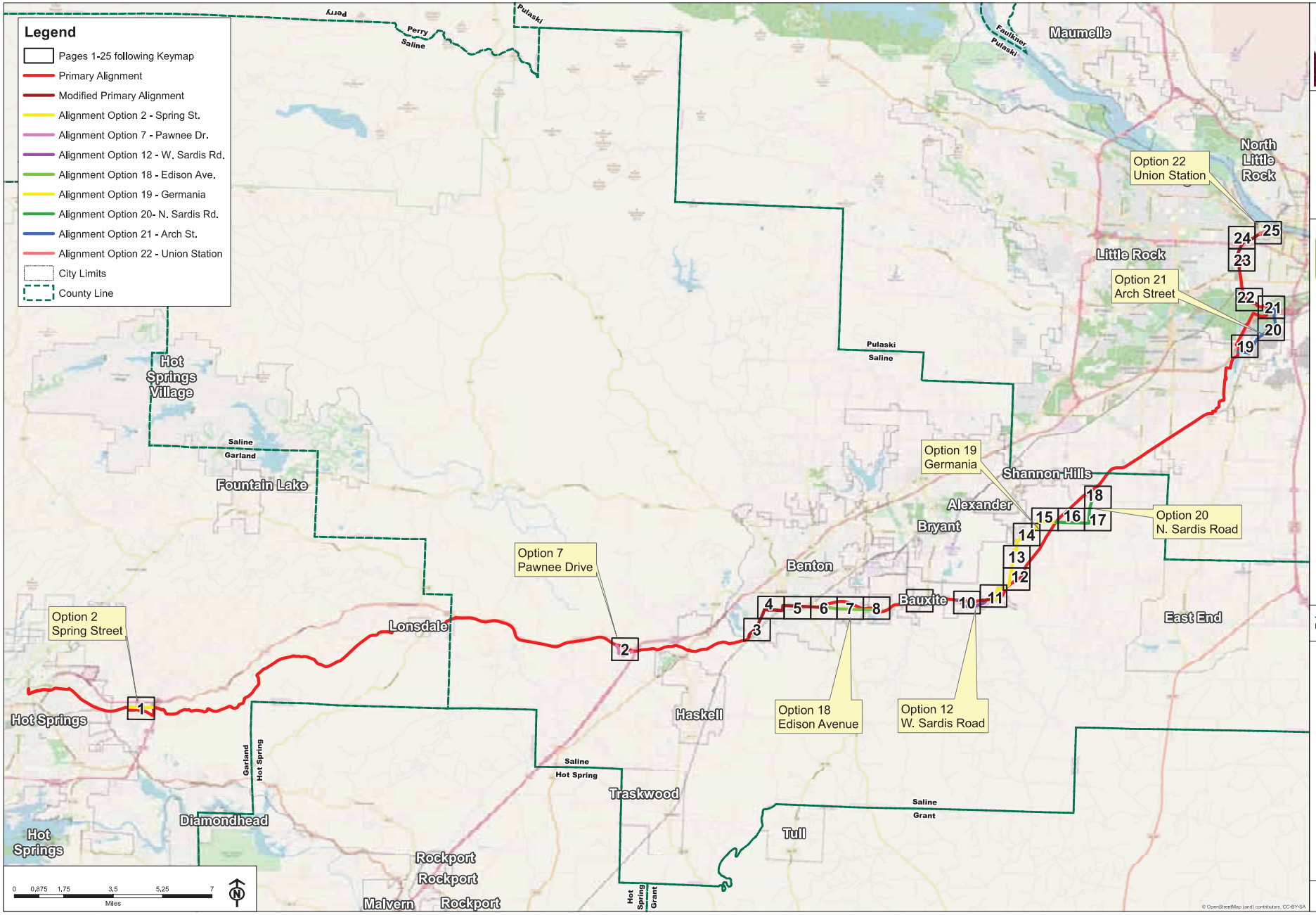

GARVER

4701 Northshore Drive
North Little Rock, AR 72118
(501) 376-3633

PULASKI COUNTY
PULASKI, SALINE, AND GARLAND COUNTIES, AR
SOUTHWEST TRAIL SYSTEM

JOB NO.: 061562
DATE: JAN 2020

Retained Alignment Options and Modified Primary Alignment Carried Forward in EA

Map Index

GARVER

4701 Northshore Drive
North Little Rock, AR 72118
(501) 376-3633

PULASKI COUNTY
PULASKI, SALINE, AND GARLAND COUNTIES, AR
SOUTHWEST TRAIL SYSTEM

JOB NO.: 061562
DATE: JAN 2020

Retained Alignment Options and Modified Primary Alignment Carried Forward in EA

GARVER

4701 Northshore Drive
North Little Rock, AR 72118
(501) 376-3633

PULASKI COUNTY
PULASKI, SALINE, AND GARLAND COUNTIES, AR
SOUTHWEST TRAIL SYSTEM

JOB NO.: 061562
DATE: JAN 2020

Retained Alignment Options and Modified Primary Alignment Carried Forward in EA

Retained Alignment Options and Modified Primary Alignment Carried Forward in EA

JOB NO.: 061562
DATE: JAN 2020

PULASKI COUNTY
PULASKI, SALINE, AND GARLAND COUNTIES, AR
SOUTHWEST TRAIL SYSTEM

4701 Northshore Drive
North Little Rock, AR 72118
(501) 376-3633

GARVER

GARVER

4701 Northshore Drive
North Little Rock, AR 72118
(501) 376-3633

PULASKI COUNTY
PULASKI, SALINE, AND GARLAND COUNTIES, AR
SOUTHWEST TRAIL SYSTEM

JOB NO.: 061562
DATE: JAN 2020

Retained Alignment Options and
Modified Primary Alignment
Carried Forward in EA

Page 4 of 25

GARVER

4701 Northshore Drive
North Little Rock, AR 72118
(501) 376-3633

PULASKI COUNTY
PULASKI, SALINE, AND GARLAND COUNTIES, AR
SOUTHWEST TRAIL SYSTEM

JOB NO.: 061562
DATE: JAN 2020

Retained Alignment Options and
Modified Primary Alignment
Carried Forward in EA

GARVER 4701 Northshore Drive North Little Rock, AR 72118 (501) 376-3633	PULASKI COUNTY PULASKI, SALINE, AND GARLAND COUNTIES, AR SOUTHWEST TRAIL SYSTEM	JOB NO.: 061562 DATE: JAN 2020	Retained Alignment Options and Modified Primary Alignment Carried Forward in EA	Page 6 of 25

Document Path: Y:\garverinc.local\gdata\Work Shared\0017\17019290 - Southwest Trail System\GIS\Maps\EA\SWT_Aug_Carried Forward.mxd 1/17/2020 10:56:41 AM User Name: DPSchmidt

Page 7 of 25	Retained Alignment Options and Modified Primary Alignment Carried Forward in EA	JOB NO.: 061562 DATE: JAN 2020	PULASKI COUNTY PULASKI, SALINE, AND GARLAND COUNTIES, AR SOUTHWEST TRAIL SYSTEM		4701 Northshore Drive North Little Rock, AR 72118 (501) 376-3633

Retained Alignment Options and Modified Primary Alignment Carried Forward in EA

Page 8 of 25

JOB NO.: 061562
DATE: JAN 2020

PULASKI COUNTY
PULASKI, SALINE, AND GARLAND COUNTIES, AR
SOUTHWEST TRAIL SYSTEM

GARVER
4701 Northshore Drive
North Little Rock, AR 72118
(501) 376-3633

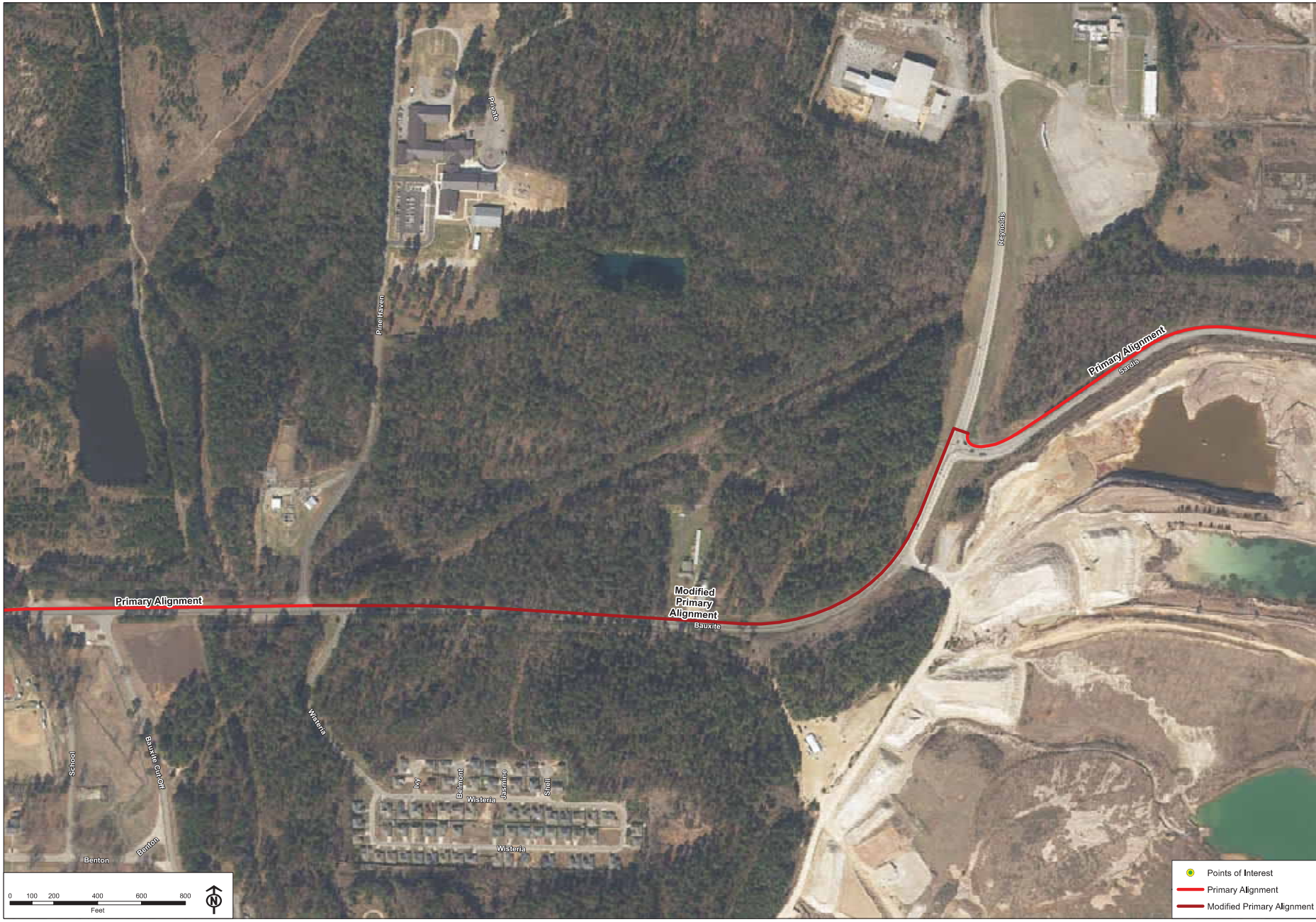

GARVER

4701 Northshore Drive
North Little Rock, AR 72118
(501) 376-3633

PULASKI COUNTY
PULASKI, SALINE, AND GARLAND COUNTIES, AR
SOUTHWEST TRAIL SYSTEM

JOB NO.: 061562
DATE: JAN 2020

Retained Alignment Options and Modified Primary Alignment Carried Forward in EA

Retained Alignment Options and Modified Primary Alignment Carried Forward in EA

JOB NO.: 061562
DATE: JAN 2020

PULASKI COUNTY
PULASKI, SALINE, AND GARLAND COUNTIES, AR
SOUTHWEST TRAIL SYSTEM

4701 Northshore Drive
North Little Rock, AR 72118
(501) 376-3633

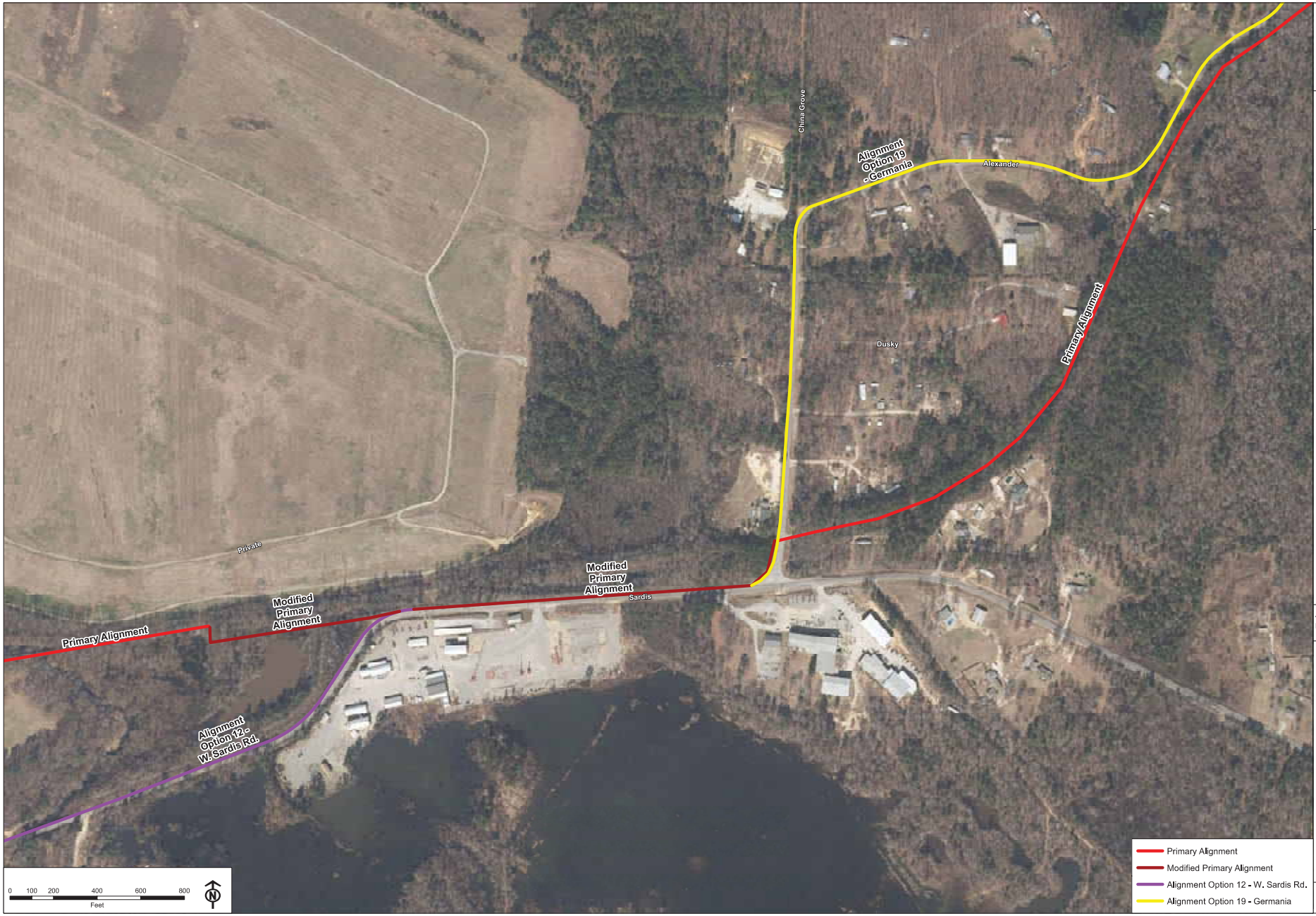

GARVER

4701 Northshore Drive
North Little Rock, AR 72118
(501) 376-3633

PULASKI COUNTY
PULASKI, SALINE, AND GARLAND COUNTIES, AR
SOUTHWEST TRAIL SYSTEM

JOB NO.: 061562
DATE: JAN 2020

Retained Alignment Options and Modified Primary Alignment Carried Forward in EA

Document Path: Y:\garverinc.local\gdata\Work Shared\2017\17019290 - Southwest Trail System\GIS\Maps\EA\SWT_Alt_Carried Forward.mxd 1/17/2020 10:56:41 AM User Name: DPSchmidt

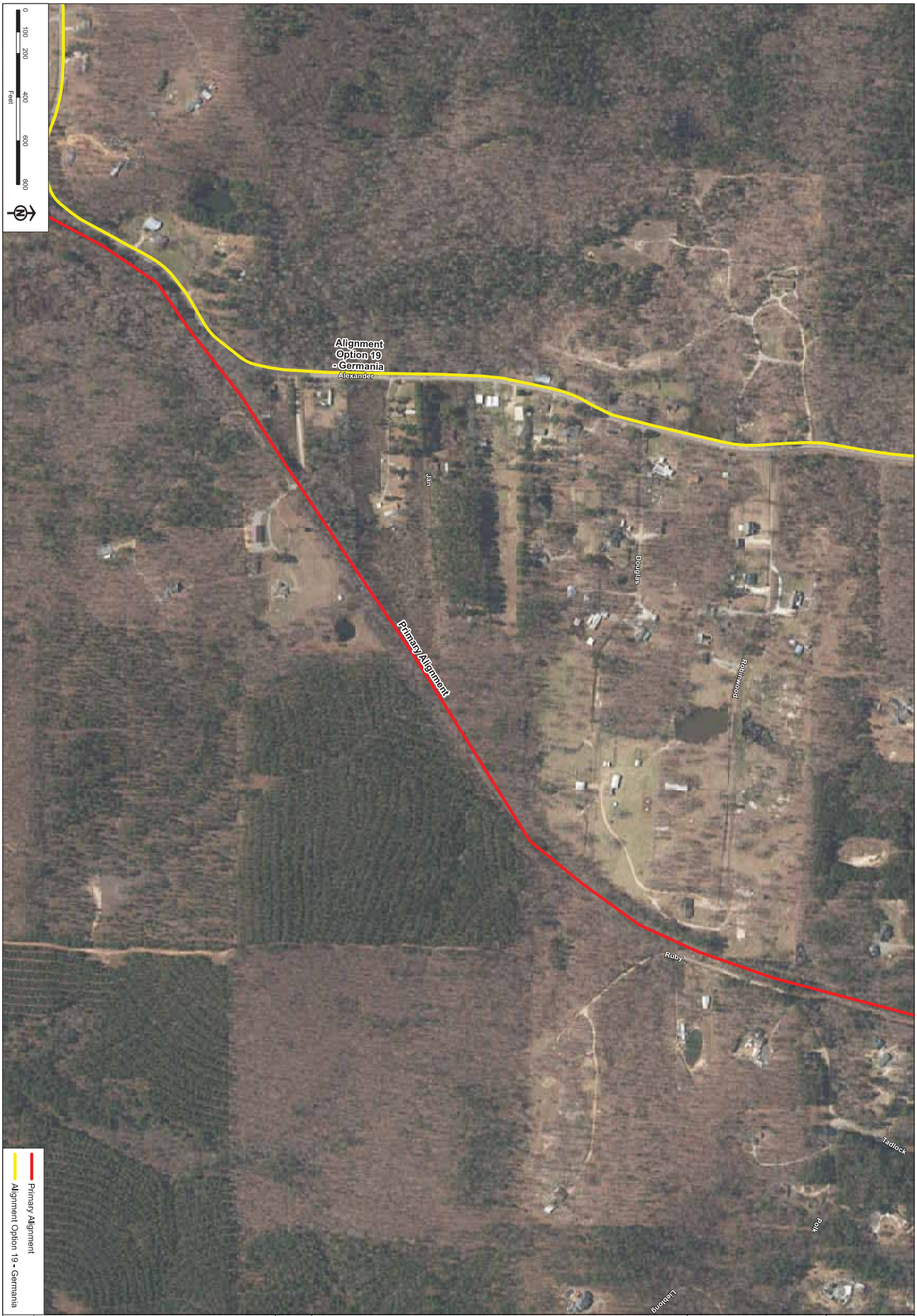

Page 12 of 25

Retained Alignment Options and Modified Primary Alignment Carried Forward in EA

JOB NO.: 061562
DATE: JAN 2020

PULASKI COUNTY
PULASKI, SALINE, AND GARLAND COUNTIES, AR
SOUTHWEST TRAIL SYSTEM

4701 Northshore Drive
North Little Rock, AR 72118
(501) 376-3633

GARVER

Page 13 of 25

Retained Alignment Options and Modified Primary Alignment Carried Forward in EA

JOB NO.: 061562
DATE: JAN 2020

PULASKI COUNTY
PULASKI, SALINE, AND GARLAND COUNTIES, AR
SOUTHWEST TRAIL SYSTEM

4701 Northshore Drive
North Little Rock, AR 72118
(501) 376-3633

GARVER

Page 14 of 25

Retained Alignment Options and Modified Primary Alignment Carried Forward in EA

JOB NO.: 061562
DATE: JAN 2020

PULASKI COUNTY
PULASKI, SALINE, AND GARLAND COUNTIES, AR
SOUTHWEST TRAIL SYSTEM

4701 Northshore Drive
North Little Rock, AR 72118
(501) 376-3633

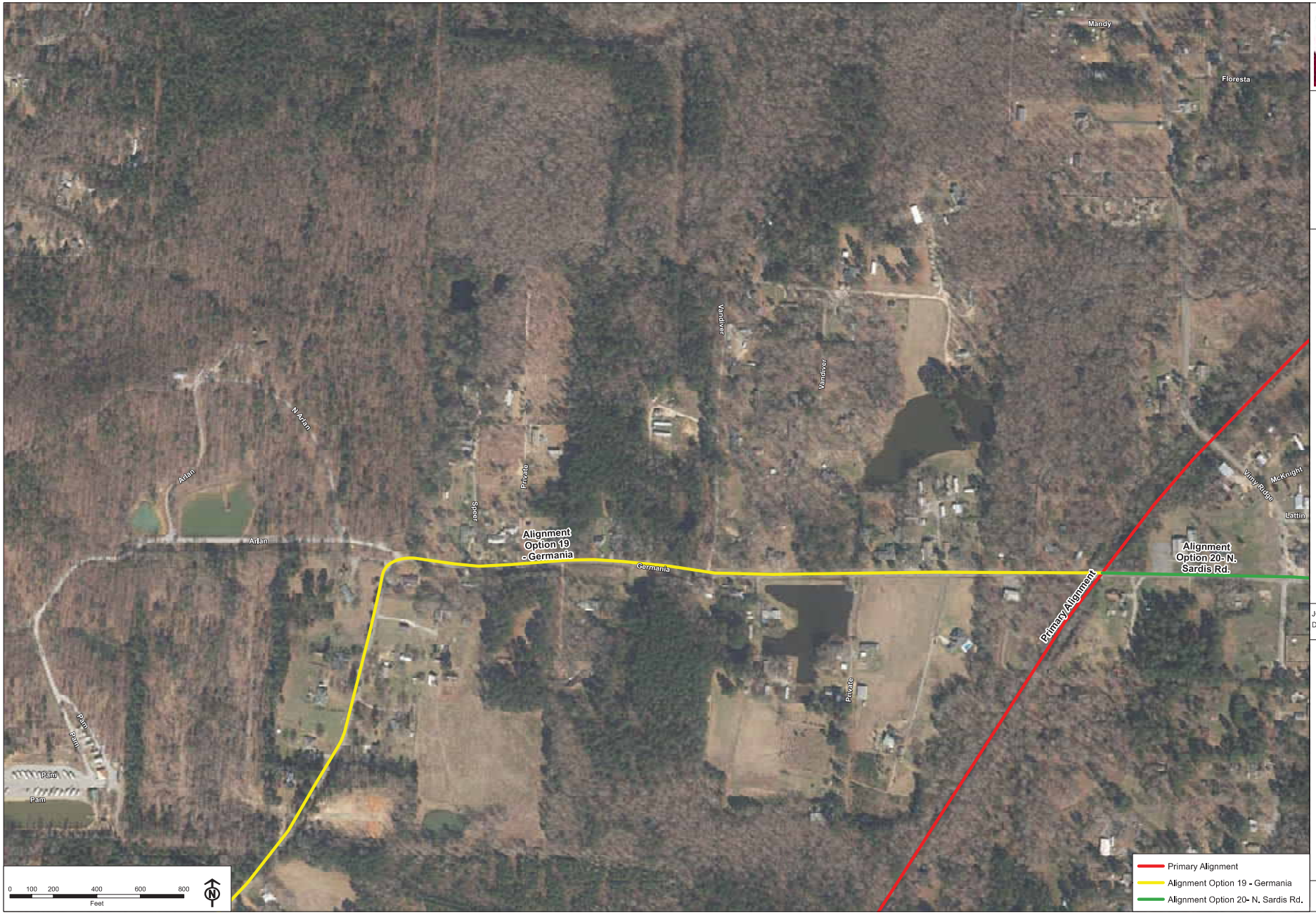

GARVER

4701 Northshore Drive
North Little Rock, AR 72118
(501) 376-3633

PULASKI COUNTY
PULASKI, SALINE, AND GARLAND COUNTIES, AR
SOUTHWEST TRAIL SYSTEM

JOB NO.: 061562
DATE: JAN 2020

Retained Alignment Options and Modified Primary Alignment Carried Forward in EA

Retained Alignment Options and Modified Primary Alignment Carried Forward in EA

JOB NO.: 061562
DATE: JAN 2020

PULASKI COUNTY
PULASKI, SALINE, AND GARLAND COUNTIES, AR
SOUTHWEST TRAIL SYSTEM

4701 Northshore Drive
North Little Rock, AR 72118
(501) 376-3633

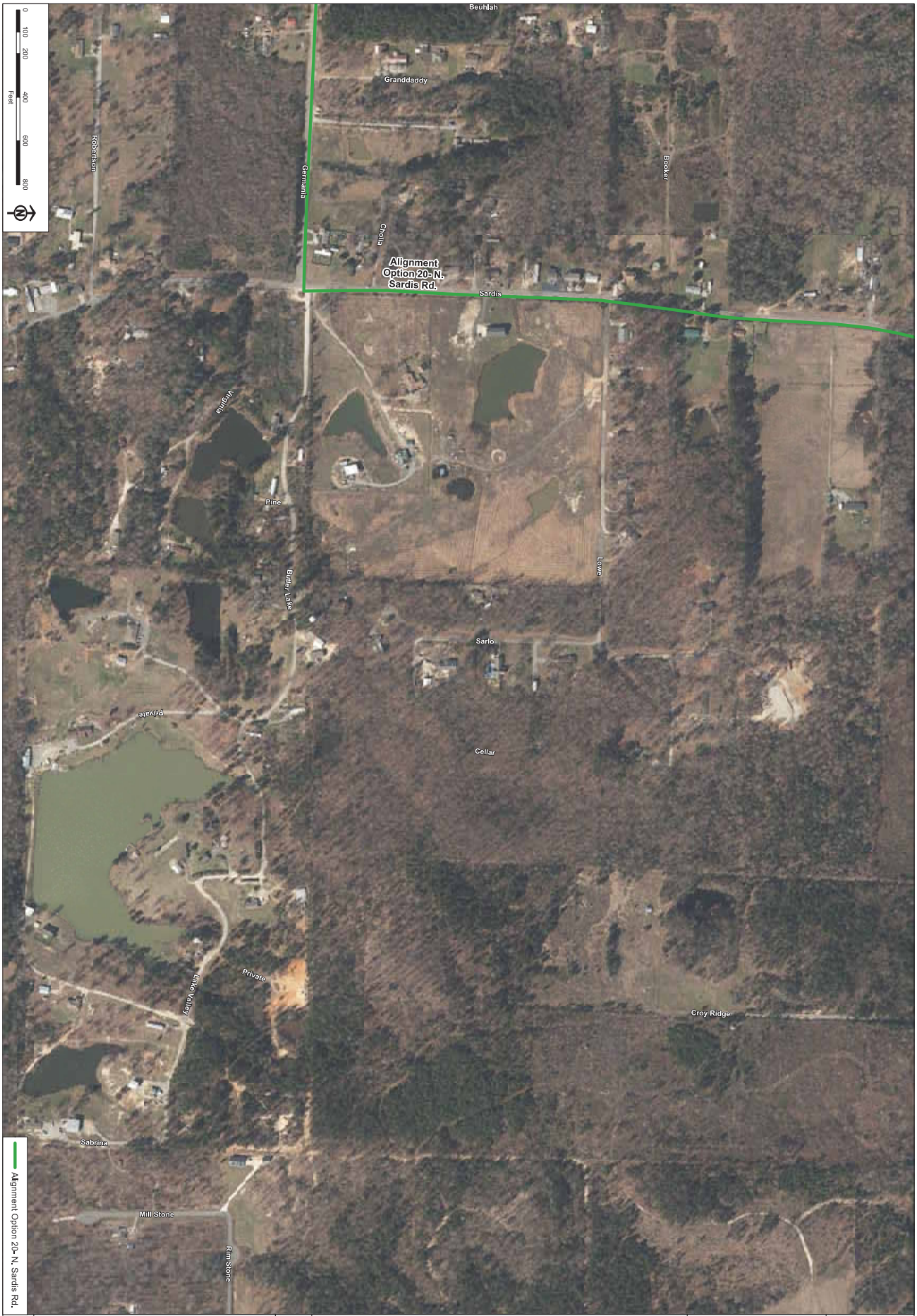

Page 17 of 25

Retained Alignment Options and Modified Primary Alignment Carried Forward in EA

JOB NO.: 061562
DATE: JAN 2020

PULASKI COUNTY
PULASKI, SALINE, AND GARLAND COUNTIES, AR
SOUTHWEST TRAIL SYSTEM

4701 Northshore Drive
North Little Rock, AR 72118
(501) 376-3633

GARVER

Retained Alignment Options and Modified Primary Alignment Carried Forward in EA

JOB NO.: 061562
DATE: JAN 2020

PULASKI COUNTY
PULASKI, SALINE, AND GARLAND COUNTIES, AR
SOUTHWEST TRAIL SYSTEM

4701 Northshore Drive
North Little Rock, AR 72118
(501) 376-3633

GARVER

4701 Northshore Drive
North Little Rock, AR 72118
(501) 376-3633

PULASKI COUNTY
PULASKI, SALINE, AND GARLAND COUNTIES, AR
SOUTHWEST TRAIL SYSTEM

JOB NO.: 061562
DATE: JAN 2020

Retained Alignment Options and Modified Primary Alignment Carried Forward in EA

Document Path: \\garverinc.local\gdata\WorkShare\2017\17019260 - Southwest Trail System\GIS\Maps\EA\SWT_App_Carried Forward\1/17/2020 10:50:41 AM User Name: DPSchmidt

Retained Alignment Options and Modified Primary Alignment Carried Forward in EA

JOB NO.: 061562
DATE: JAN 2020

PULASKI COUNTY
PULASKI, SALINE, AND GARLAND COUNTIES, AR
SOUTHWEST TRAIL SYSTEM

4701 Northshore Drive
North Little Rock, AR 72118
(501) 376-3633

GARVER

GARVER

4701 Northshore Drive
North Little Rock, AR 72118
(501) 376-3633

PULASKI COUNTY
PULASKI, SALINE, AND GARLAND COUNTIES, AR
SOUTHWEST TRAIL SYSTEM

JOB NO.: 061562
DATE: JAN 2020

Retained Alignment Options and Modified Primary Alignment Carried Forward in EA

GARVER

4701 Northshore Drive
North Little Rock, AR 72118
(501) 376-3633

PULASKI COUNTY
PULASKI, SALINE, AND GARLAND COUNTIES, AR
SOUTHWEST TRAIL SYSTEM

JOB NO.: 061562
DATE: JAN 2020

Retained Alignment Options and Modified Primary Alignment Carried Forward in EA

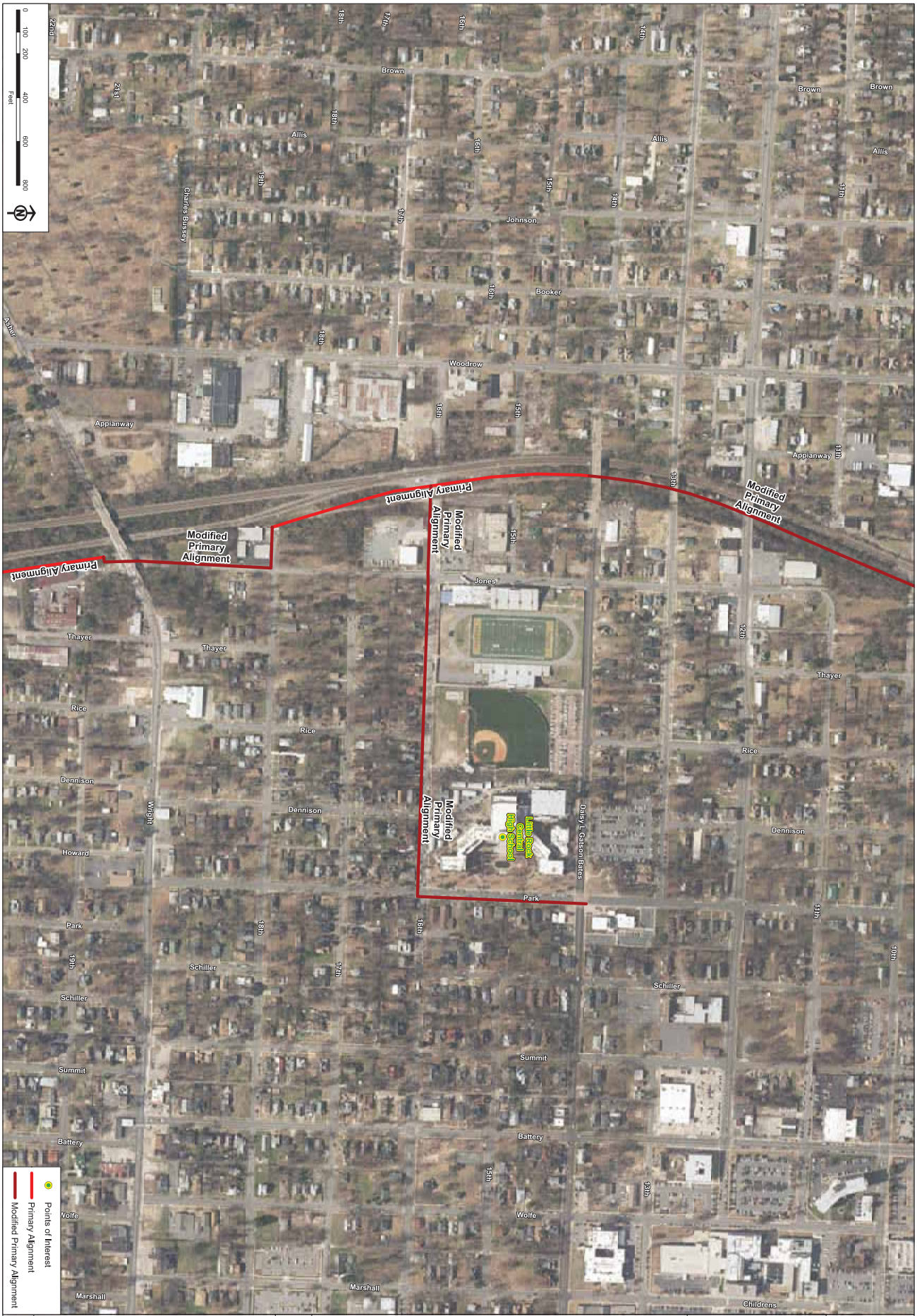

Page 23 of 25

Retained Alignment Options and Modified Primary Alignment Carried Forward in EA

JOB NO.: 061562
DATE: JAN 2020

PULASKI COUNTY
PULASKI, SALINE, AND GARLAND COUNTIES, AR
SOUTHWEST TRAIL SYSTEM

4701 Northshore Drive
North Little Rock, AR 72118
(501) 376-3633

GARVER

Document Path: Y:\garverinc.local\gdata\Work Shared\2017\17019290 - Southwest Trail System\GIS\Maps\EA\SWT_Alts_Carried Forward.mxd 1/17/2020 10:56:41 AM User Name: DPSchmidt

Page 24 of 25

Retained Alignment Options and Modified Primary Alignment Carried Forward in EA

JOB NO.: 061562
DATE: JAN 2020

PULASKI COUNTY
PULASKI, SALINE, AND GARLAND COUNTIES, AR
SOUTHWEST TRAIL SYSTEM

4701 Northshore Drive
North Little Rock, AR 72118
(501) 376-3633

GARVER

GARVER
4701 Northshore Drive
North Little Rock, AR 72118
(501) 376-3633